

FINAL PLAT 40 NORTH SUBDIVISION FILING NO. 1

A PART OF THE SOUTHEAST QUARTER OF SECTION 33 AND A PART OF THE SOUTHWEST QUARTER OF SECTION 34,
TOWNSHIP 1 NORTH, RANGE 69 WEST OF THE SIXTH PRINCIPAL MERIDIAN,
CITY OF LAFAYETTE, COUNTY OF BOULDER, STATE OF COLORADO
EXTERIOR BOUNDARY REFERENCE SHEET

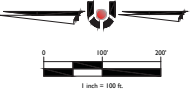
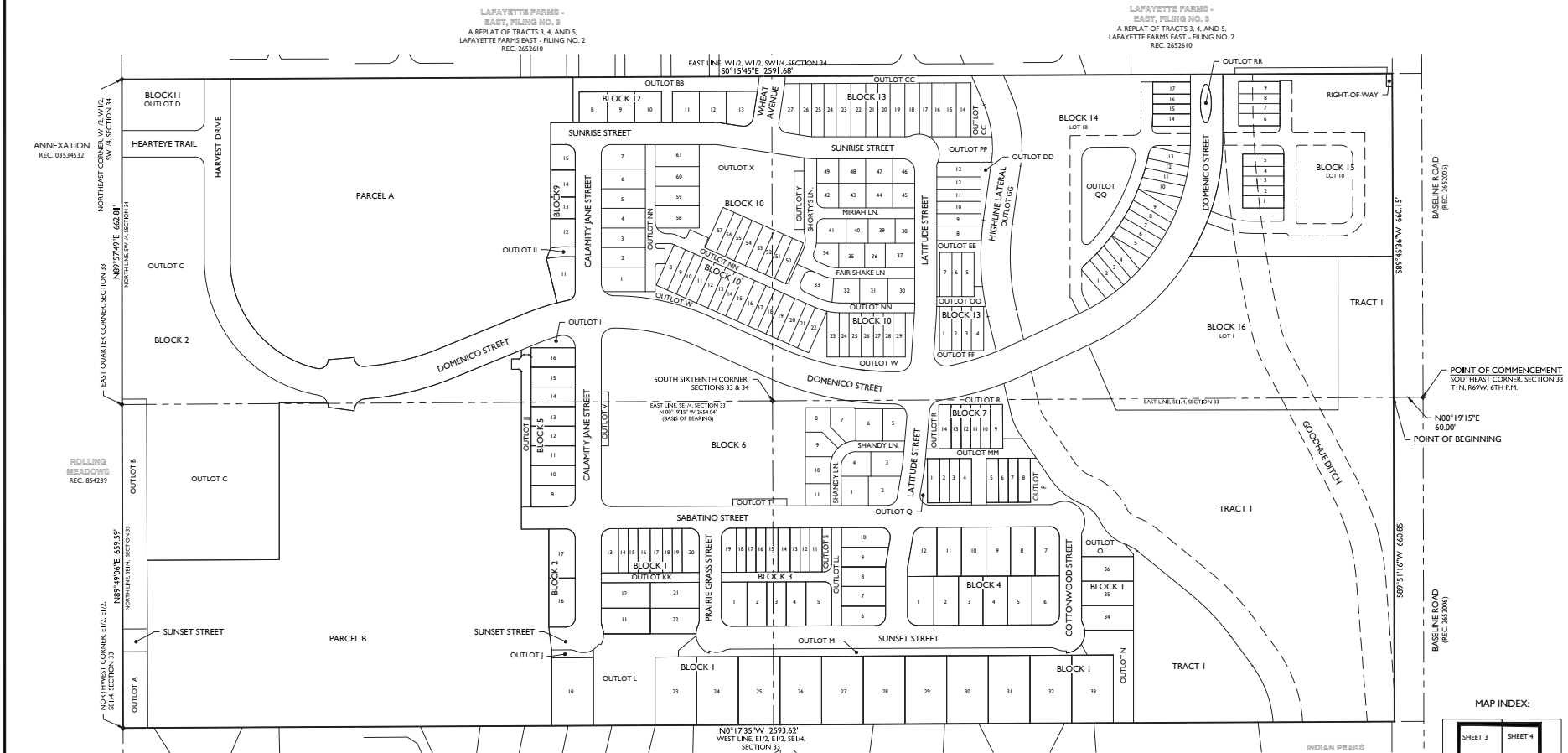

INDIAN PEAKS
FILING NO. 6
REPLAT B
REC. 1584214

BLOCK	LOTS	OUTLOTS	BLOCK	LOTS	OUTLOTS
1	10-36	A, J, K, L, M, N, O, RK	9	11-15	II
2	16, 17	B, C	10	1-61	W, X, Y, NN
3	1-19	S, LL	11	N/A	D
4	1-12	N/A	12	1-13	Z, AA, BB
5	9-16	L, JJ	13	1-27	CC, DD, EE, FF, OO, PP
6	1-11	U, V, T	14	1-18	GG, QQ
7	1-14	P, Q, R, MM	15	1-10	N/A
			16	1	N/A

INDIAN PEAKS
FILING NO. 6
REC. 1349918

INDIAN PEAKS
FILING NO. 6, REPLAT B
REC. 3584616

MAP INDEX:

SHEET 3	SHEET 4
SHEET 6	SHEET 5
SHEET 7	SHEET 8
SHEET 10	SHEET 9
	SHEET 13
SHEET 11	SHEET 12

CIVIL ENGINEERING
 LAFAYETTE
 1000 N. Laramie Street, Suite 200
 Lakewood, CO 80401



NO.	DESCRIPTION	DATE	BY

40 NORTH SUBDIVISION FILING NO. 1
 SEC. 33 & 34, T1N, R69W, 6TH P.M.
 BOULDER COUNTY, COLORADO

RELEASE: 11-8-19
 DESIGNED: KDS
 CAD: MSK
 JOB NO. 18-095
 SHEET 2 OF 14